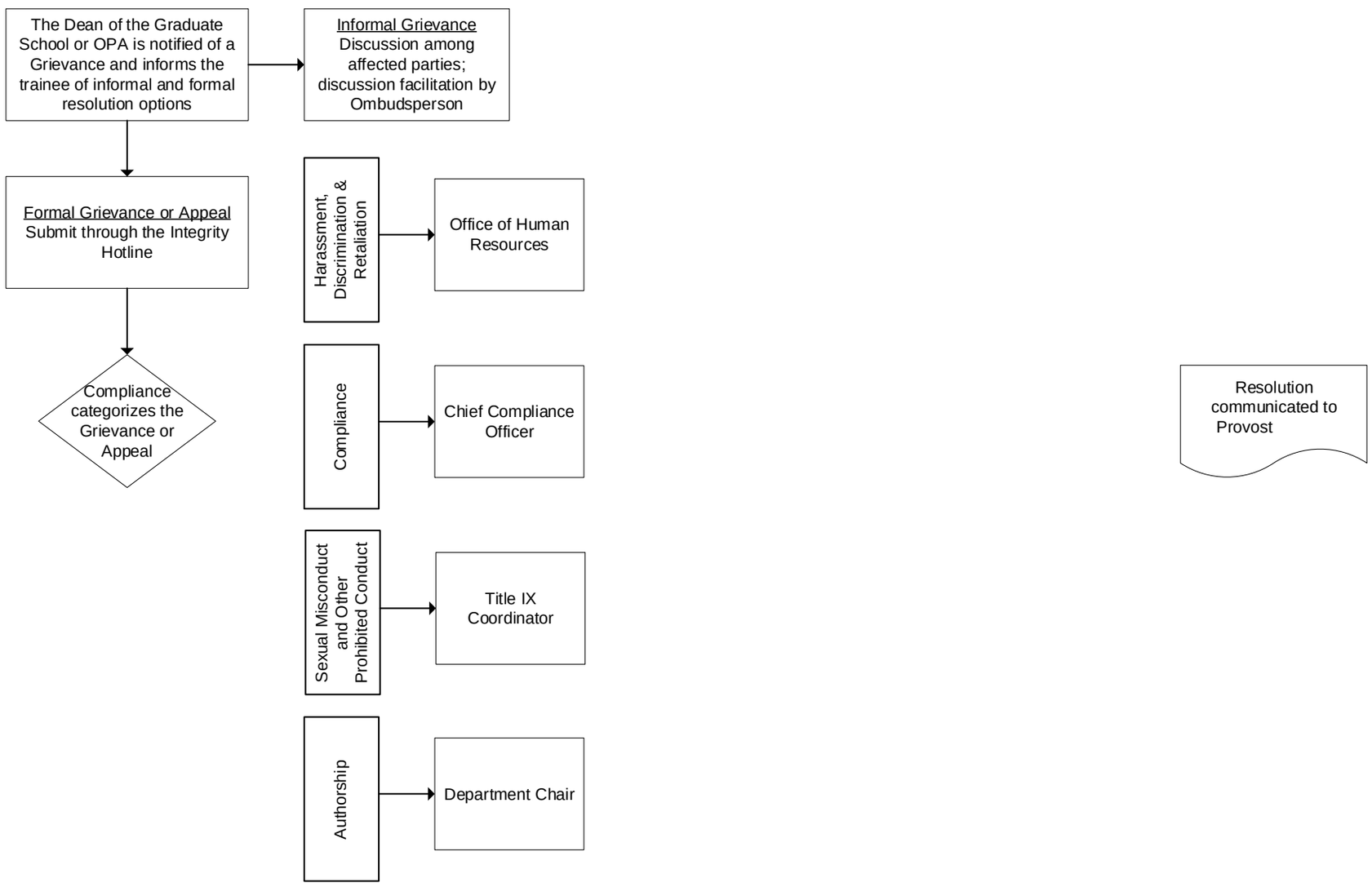
The Dean of the Graduate School or OPA is notified of a Grievance and informs the trainee of informal and formal resolution options
Informal Grievance
Discussion among affected parties; discussion facilitation by Ombudsperson
Formal Grievance or Appeal
Submit through the Integrity Hotline
Compliance categorizes the Grievance or Appeal
Harassment, Discrimination & Retaliation
Office of Human Resources
Compliance
Chief Compliance Officer
Sexual Misconduct and Other Prohibited Conduct
Title IX Coordinator
Authorship
Department Chair
Resolution communicated to Provost